

# Trimble County Extension May 2025 ~ Newsletter

*4-H Youth Development  
Family & Consumer Sciences  
Agriculture and Natural Resources*

 Cooperative  
Extension Service

Trimble County  
43 High Country Lane  
Bedford, KY 40006  
Phone (502) 255-7188  
<http://trimble.ca.uky.edu>



## TRIMBLE FARMERS MARKET KICK-OFF

**Courthouse Square  
Bedford, Kentucky  
May 1, 2025  
3:00 - 7:00 PM**



**All are welcome!  
Come support local vendors.  
Each Thursday: May through October  
3:00 - 7:00 PM  
See what the season brings!**



Cooperative  
Extension Service

Agriculture and Natural Resources  
Family and Consumer Sciences  
4-H Youth Development  
Community and Economic Development

MARTIN-GATTON COLLEGE OF AGRICULTURE, FOOD AND ENVIRONMENT

Educational programs of Kentucky Cooperative Extension serve all people regardless of economic or social status and will not discriminate on the basis of race, color, ethnic origin, national origin, creed, religion, political belief, sex, sexual orientation, gender identity, gender expression, pregnancy, marital status, genetic information, age, veteran status, physical or mental disability or reprisal or retaliation for prior civil rights activity. Reasonable accommodation of disability may be available with prior notice. Program information may be made available in languages other than English. University of Kentucky, Kentucky State University, U.S. Department of Agriculture, and Kentucky Counties, Cooperating. Lexington, KY 40506





## Agriculture & Natural Resources

Regina Utz  
Agent for Ag & Natural Resources

As always, any questions about programs or agriculture needs please do not hesitate to reach out!  
regina.utz@uky.edu or (502) 255-7188

# RAISED BED GARDENING BUILD & FILL

May 6, 2025  
6:00 PM  
Trimble County  
Extension Service



### Found a Tick?

### How to Remove a Tick Safely

UK Extension  
Publication  
Entfact-618

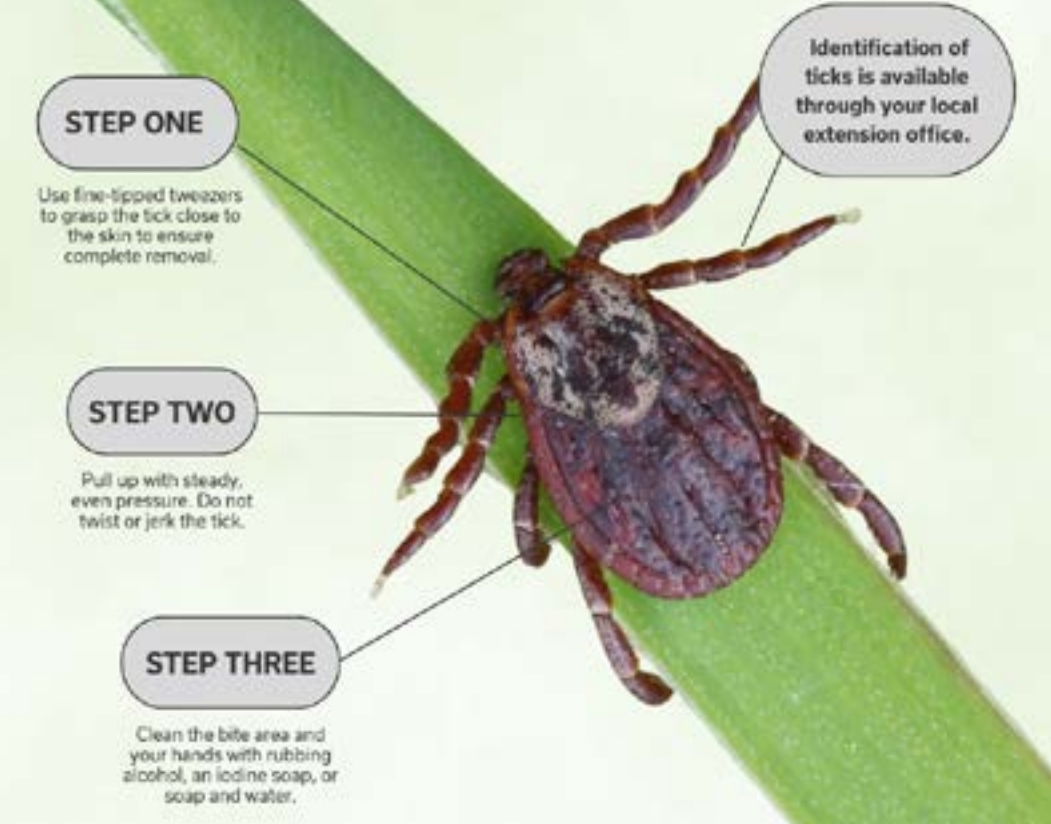

## ANR Upcoming Dates

May 6th: Raised Bed Gardening- Build & Fill  
Trimble County Extension Office, 6pm  
May 8, 15, 22 & 29: Trimble County Farmers Market, 3:00 - 7:00 p.m.  
Courthouse Square, Bedford, KY  
May 13th-15th: Pork Processing Workshop- Call for more information  
University of Kentucky  
June 2nd: Local Agriculture Funding Workshop  
Trimble County Extension Office, 6pm  
June 16th-21st: Trimble County Fair  
Trimble County Park  
June 16th-18th: Beef Processing Workshop- Call for more information  
University of Kentucky  
June 24th: Henry County Cattlemen's Field Day, 4:30 p.m.  
Henry County Extension Office Pavillion & Foree Farm



## Local Agricultural Funding Opportunities June 2, 2025 ~ 6:00 p.m. Trimble County Extension Service

### Featured Programs:

- \*CAIP/YAIP • NRCS
- Conservation Funded Projects
- Farm Service Agency Funding

We encourage you to come learn about local farm funding opportunities.  
No cost to attend. Meal provided: Please rsvp to (502) 255-7188 by 5/30.  
\* 2025 CAIP Applications will be available at the meeting



## Family and Consumer Sciences

### Trimble Thimbles Sewing Group

Trimble County Extension Service  
9:00 a.m. ~ 2nd & 4th Saturday of each month  
May dates: 5/10 & 5/24  
New or experienced - All are welcome!

### Simply Sharing Homemakers

Topic to be determined  
May 21, 2025 10:30 a.m.  
Trimble County Extension Service  
A pitch in lunch will follow the lesson.  
Please call to rsvp (502) 255-7188

### Louisville Area Homemakers Annual Meeting

June 17, 2025 ~ 9:30 a.m.  
The Celebration Barn, Smithfield, KY  
All Trimble County Homemakers are invited to attend.  
Full flyer with details will be mailed.

### FCS Upcoming Dates at a glance . .

5/10 Trimble Thimbles  
5/20 Canning Basics  
5/21 Simply Sharing Homemakers  
5/24 Trimble Thimbles  
5/29 Alpha Gal Watch Party  
6/17 Lou Area Homemaker Mtg

  
Agent for  
Family & Consumer Sciences

## Canning Basics

May 20, 2025  
Trimble County Extension Service  
Two sessions to choose from:  
1:00 p.m. or 6:00 p.m.  
Must RSVP (502) 255-7188

Learn about the different canning methods: water bath, pressure canner and using a digital pressure canner.



## Webinar Event

Living with

## Alpha-gal Syndrome

Thursday, May 29, 7:00 PM

Trimble County Extension Service

Learn more about AGS (red meat allergy)  
and how to reduce your risk with UK  
Cooperative Extension

### Topics Covered

- ✓ AGS basics
- ✓ Tick bite prevention
- ✓ Diet & lifestyle management
- ✓ Q/A session



For watch  
from home  
option

Register Now!  
[ukfcs.net/AgS](http://ukfcs.net/AgS)





4H Youth Development

Ralph R. Harmon III

# Congratulations!

## County Communications Division Contest Winners



Science Engineering & Technology: Kennedy Taylor Harmon

Health: Aubrey Scott

Animal Science: Finn Liter

Visual Arts: Skylynn Highfill

Natural Resources: Odin Zen

Family & Consumer Sciences: Kamy Cochran

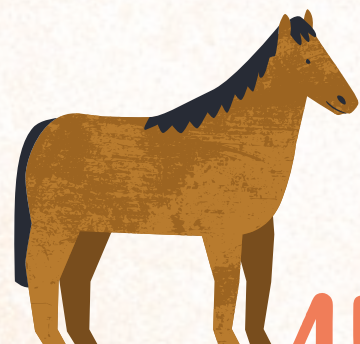

## 4H HORSE CLUB

COUNTY FAIR HORSESHOW: JUNE 18, 2025

## 4H LIVESTOCK CLUB

SHOW REGISTRATION FORMS DUE: MAY 9, 2025  
TRIMBLE COUNTY EXTENSION SERVICE

VET CHECK DAY: MAY 20, 2025 6:00 PM  
TRIMBLE COUNTY PARK

BEEF & SWINE SHOW: JUNE 16, 2025 6:00 PM  
TRIMBLE COUNTY FAIR

GOAT & SHEEP SHOW: JUNE 17, 2025 6:00PM  
TRIMBLE COUNTY FAIR

LIVESTOCK CLUB AUCTION: JUNE 20, 2025 6:00 PM

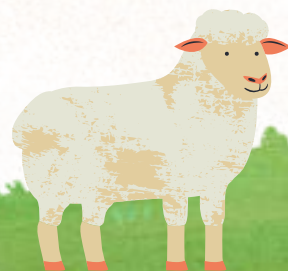

## 4H PROJECT DAYS

JUNE 3 ~ 1:00-3:00 PM

Trimble County Extension Service

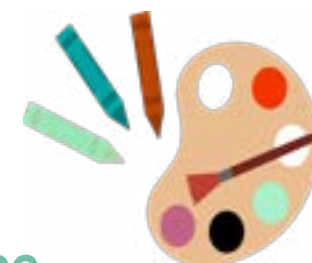

2-3 projects suitable for county fair entry.  
Call to register by May 30: (502) 255-7188

# 4-H CAMP



\$175

Aid  
available

JUNE 30- JULY 4

KENTUCKY 4-H CAMPING CENTER  
LAKE CUMBERLAND KENTUCKY

Canoeing ~Swimming ~Shooting Sports  
~High Ropes ~Hiking ~Endless Fun!

Now accepting camper  
applications for Youth ages 9 - 14.  
Counselor in Training, teen leaders  
and adults applications also  
available.

Please call or stop by the  
Extension office to  
reserve your spot!

**\$25 deposit required with rsvp**



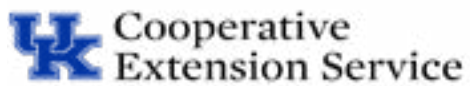

Trimble County  
PO Box 244  
43 High Country Lane  
Bedford, KY 40006-0244

RETURN SERVICE REQUESTED

NONPROFIT ORG  
US POSTAGE PAID  
BEDFORD KY  
PERMIT 11

Scan here to  
visit our webpage!

